

# Caden

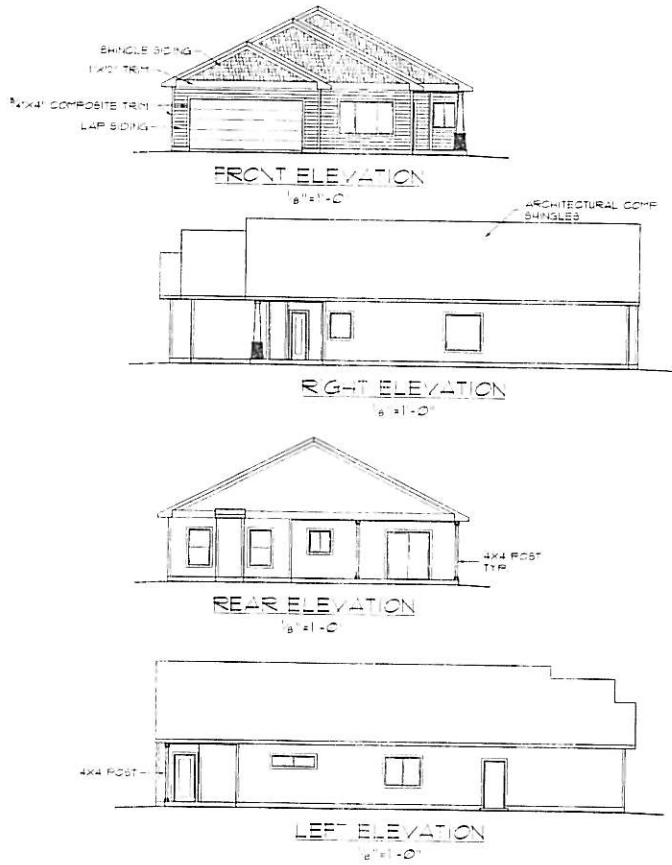

**ENERGY CODE REQUIREMENTS**  
 CONSTRUCTION IS TO MEET OR EXCEED THE ENERGY EFFICIENCY CODE  
 THE FLOOR PLAN IS TO BE USED FOR THE RESIDENCE IS TO BE:  
 1. UNDOOR UNITS TO MEET  
 2. UNDOOR UNITS TO MEET  
 3. UNDOOR UNITS TO MEET  
 4. UNDOOR UNITS TO MEET  
 5. UNDOOR UNITS TO MEET  
 6. UNDOOR UNITS TO MEET  
 7. UNDOOR UNITS TO MEET  
 8. UNDOOR UNITS TO MEET  
 9. UNDOOR UNITS TO MEET  
 10. UNDOOR UNITS TO MEET

**GENERAL NOTES**  
 1. EXTERIOR WALLS TO BE 8" MIN. THICK  
 2. INTERIOR WALLS TO BE 5/8" MIN. THICK  
 3. INTERIOR PARTITION WALLS TO BE 5/8" MIN. THICK  
 4. INTERIOR PARTITION WALLS TO BE 5/8" MIN. THICK  
 5. INTERIOR PARTITION WALLS TO BE 5/8" MIN. THICK  
 6. INTERIOR PARTITION WALLS TO BE 5/8" MIN. THICK  
 7. INTERIOR PARTITION WALLS TO BE 5/8" MIN. THICK  
 8. INTERIOR PARTITION WALLS TO BE 5/8" MIN. THICK  
 9. INTERIOR PARTITION WALLS TO BE 5/8" MIN. THICK  
 10. INTERIOR PARTITION WALLS TO BE 5/8" MIN. THICK

**SYMBOLS LEGEND**  
 1. SINGLE SWITCH  
 2. DOUBLE SWITCH  
 3. DIMMER SWITCH  
 4. RECESSED SWITCH  
 5. RECESSED SWITCH  
 6. RECESSED SWITCH  
 7. RECESSED SWITCH  
 8. RECESSED SWITCH  
 9. RECESSED SWITCH  
 10. RECESSED SWITCH  
 11. RECESSED SWITCH  
 12. RECESSED SWITCH  
 13. RECESSED SWITCH  
 14. RECESSED SWITCH  
 15. RECESSED SWITCH  
 16. RECESSED SWITCH  
 17. RECESSED SWITCH  
 18. RECESSED SWITCH  
 19. RECESSED SWITCH  
 20. RECESSED SWITCH

1. LIGHT FIXTURE  
 2. LIGHT FIXTURE  
 3. LIGHT FIXTURE  
 4. LIGHT FIXTURE  
 5. LIGHT FIXTURE  
 6. LIGHT FIXTURE  
 7. LIGHT FIXTURE  
 8. LIGHT FIXTURE  
 9. LIGHT FIXTURE  
 10. LIGHT FIXTURE  
 11. LIGHT FIXTURE  
 12. LIGHT FIXTURE  
 13. LIGHT FIXTURE  
 14. LIGHT FIXTURE  
 15. LIGHT FIXTURE  
 16. LIGHT FIXTURE  
 17. LIGHT FIXTURE  
 18. LIGHT FIXTURE  
 19. LIGHT FIXTURE  
 20. LIGHT FIXTURE

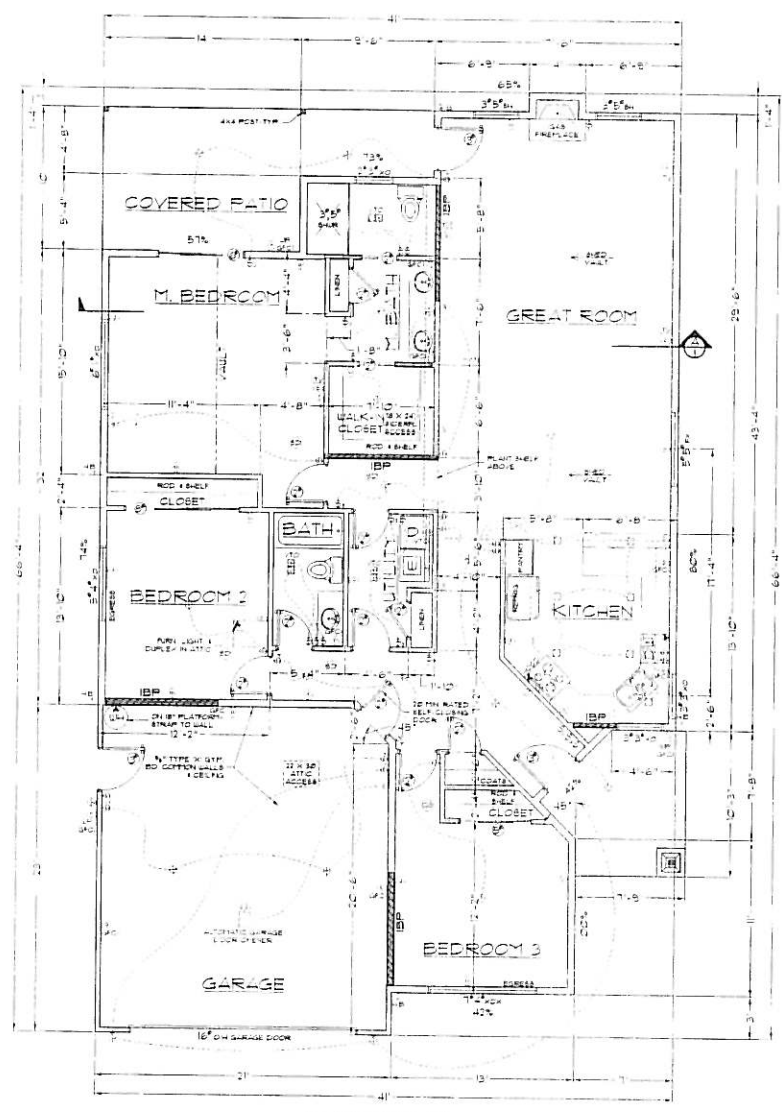

**FLOOR PLAN**  
 44' x 66'  
 LIVING AREA 1813  
 COVERED AREA 254  
 GARAGE 493

**EXTERIOR BRACED WALL LINES**  
 CONTINUOUSLY BRACED WALL CATEGORY D, ONE STORY  
 FULL HEIGHT PANEL LOCATED WITHIN 8 FT OF EACH END AND  
 10 FT IN CENTER  
 WALLS WITH NO DOORS AT LEAST 1/4 IN OF WALL TO BE FULL  
 HEIGHT PANELS PER FLOOR PLAN FOR ACTUAL PERCENTAGE  
 OF WALL FULL HEIGHT PANELS  
 WALLS WITH DOORS AT LEAST 1/4 IN OF WALL TO BE FULL HEIGHT  
 PANELS PER FLOOR PLAN FOR ACTUAL PERCENTAGE  
 OF WALL FULL HEIGHT PANELS  
 FULL HEIGHT PANELS WITH 100% RFT WALL IS 34'  
 FOR RFT WALL IS 21' LEFT WALL IS 26' R FULL HEIGHT  
 PANEL IS LOCATED ADJACENT TO A DOOR OPENING WITHIN  
 FULL HEIGHT PANELS FOR RFT WALL IS 21' RFT WALL  
 IS 34' LEFT WALL IS 40'  
 BOTH OF FULL HEIGHT PANEL ADJACENT TO GARAGE DOOR TO  
 HAVE AN ASPECT RATIO OF 4:1 OR HEIGHT 1/4 USE ETC.

**INTERIOR BRACED WALL PANEL** 3/4" MIN LENGTH  
 1" MIN TO ONE SIDE NEEDED BOTH SIDES  
 AND FLOOR OR AS FLOOR LENGTHS ARE 1" MIN  
 AND BOTH SIDES AND NEEDED AS ABOVE  
 OTHER SPECIAL CONDITIONS MAY BE NOTED ON  
 PLAN DOUBLE FLOOR JOISTS UNDER SP WARE  
 PARALLEL OR PERPENDICULAR TO GARAGE DOOR  
 SP WARE PERPENDICULAR

NEW 1813 RESIDENCE FOR  
**EUNTING**  
 CONSTRUCTION, LLC  
 LOT 10  
 KAMERIN SPRINGS SUBDIV.  
 TALENT, OR

PROJECT NO. 06-146



**DRH**  
 DANIEL R. HORTON - ARCHITECT 1004  
 803 W. MAIN ST. BOX 405  
 BASTARD POINT, OR 97104  
 PHONE FAX 541-830-0104  
 The Design, Plans, Specifications, and other Documents  
 prepared by the architect for the project are to  
 be used only for the project and are not to be  
 used for any other project and all copyright, the  
 architect and other parties' rights in the Documents  
 including Copyrights.

DATE  
 11 JULY 2006  
 DRAWING NUMBER  
 2 OF 2